Larsen C Gravity

9.4 hours total / 4.5 hrs survey
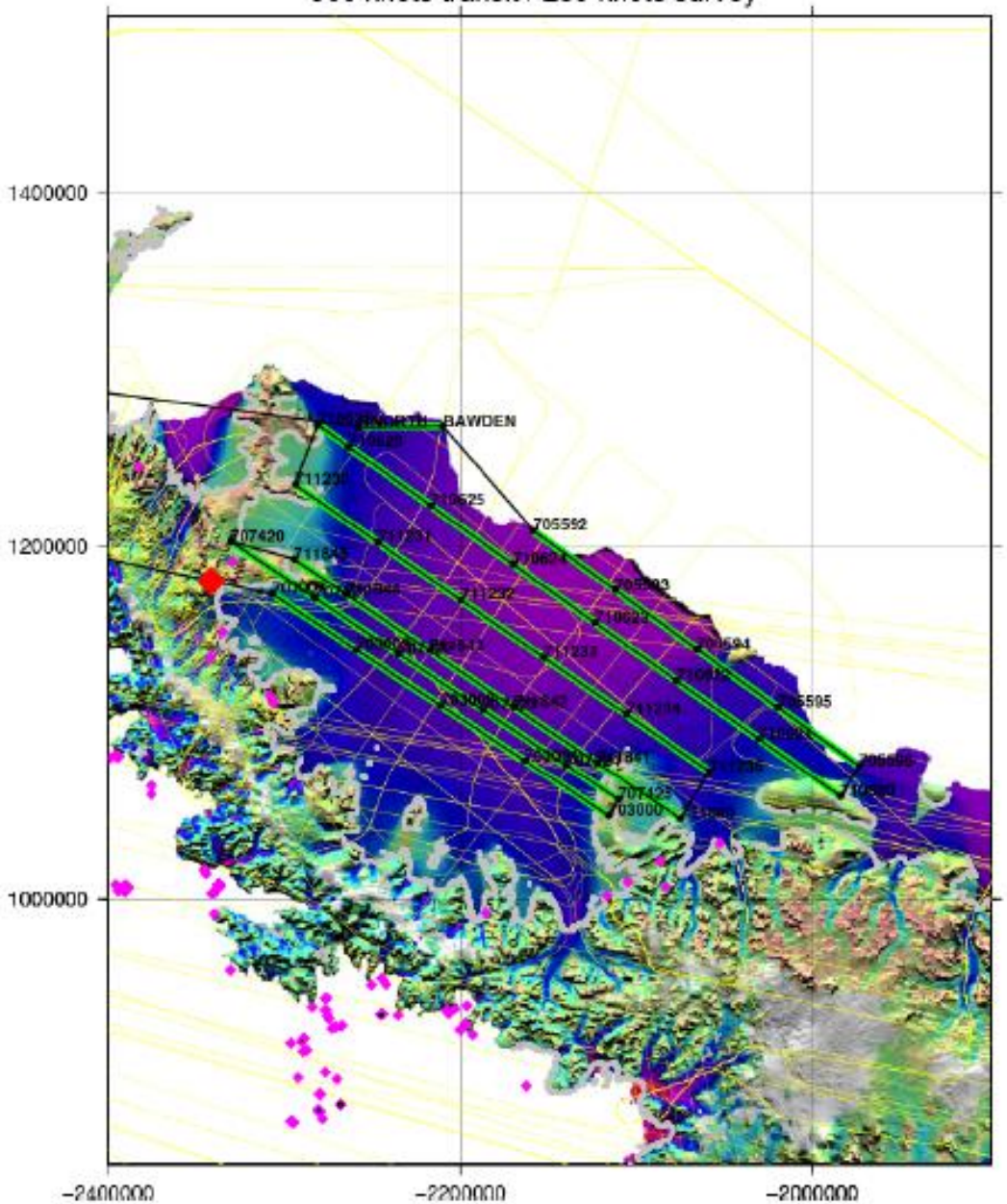
300 knots transit / 250 knots survey